

Licensing Act 2003 Sub-Committee on 5th SEPTEMBER 2006

Report title: Application for a Premises Licence For CYPRUS BARBEQUE, 443 West Green ROAD, TOTTENHAM, LONDON, N15 3PL

Report of: The Lead Officer Licensing

Ward(s) affected Wood Green

1. Purpose

To consider an application by HUSEYIN EROGLU to provide a licensable activity in the Supply of alcohol and late night refreshment.

2. Recommendations

- 2.1 (a) Grant the application as asked
(b) Modify the conditions of the licence, by altering or omitting or adding to them
(c) Reject the whole or part of the application

The Committee is asked to note that it may not modify the conditions or reject the whole or part of the application unless it is necessary to promote the licensing objectives.

Report authorised by: Robin Payne.....

Assistant Director Enforcement Services

Contact Officer: Ms Daliah Barrett

Telephone: 020 8489 5103

3. Executive summary

For consideration by Sub Committee under Licensing Act 2003 for a New Premises licence

4. Access to information:

Local Government (Access to Information) Act 1985

Background Papers

The following Background Papers are used in the preparation of this Report:

File: CYPRUS BARBEQUE, 443 WEST GREEN RD, N15

The Background Papers are located at Enforcement Service, Civic Centre, High Road Wood Green N22

5. REPORT

Background

5.1 Application by **HUSEYIN EROGLU**, for a New Premises Licence in respect of **CYPRUS BARBEQUE, 443 WEST GREEN ROAD, LONODN N15** under the Licensing Act 2003.

5.2 Details of new Premises Licence application – APP 1

Opening Hours for Public

Monday to Sunday 11.00 to 04.30

Supply of alcohol

Monday to Sunday 11.00 to 04.00

Late Night Refreshments

Monday to Sunday 23.00 to 04.00

OPERATING SCHEDULE

General

1. Alcohol shall not be sold or supplied on the premises other than to persons taking table meals there, and for consumption by such a person as an ancillary to his meal.
2. Suitable Beverages other than alcohol (including drinking water) shall be equally available for consumption with or otherwise as an ancillary to meals served in the licensed premises.

5.2 Crime and Disorder

A digital Closed Circuit Television System will be installed and maintained on the premises. The CCTV system will be recording at all times when the premises are open and the recordings shall be made available to the police and the council on request.

5.3 Public Safety

Fire safety equipment will be checked regularly and any requirements made by the Fire Safety Officer will be complied with.

5.5 Public Nuisance

A litter will be provided for the use of take away customers.

5.6 Child Protection

All staff will be trained that alcohol will only be sold to persons who can produce photographic identification where there is any doubt that they are over the age of 18.

6.0 RELEVANT REPRESENTATIONS (CONSULTATION)

Responsible authorities:

6.1 Comments of Metropolitan Police

The Police have no objections on this application.

6.2 Comments of Enforcement Services:

Noise team have not commented on this application.

Food Team

Have no objections to this application

Health and Safety

Have no comments on this application.

Trading Standards

Have no objections to this application

6.3 Fire Officer

The Fire Officer has made a representation against this application. App 2

6.4 Planning Officer

Planning has no objection to this application.

6.5. Comments of Child Protection Agency or Nominee

No comments to make on this application.

7.0 Interested Parties

No letters of representation have been received against this application.

8.0 Financial Comments

The fee which would be applicable for this application was **£190.00**

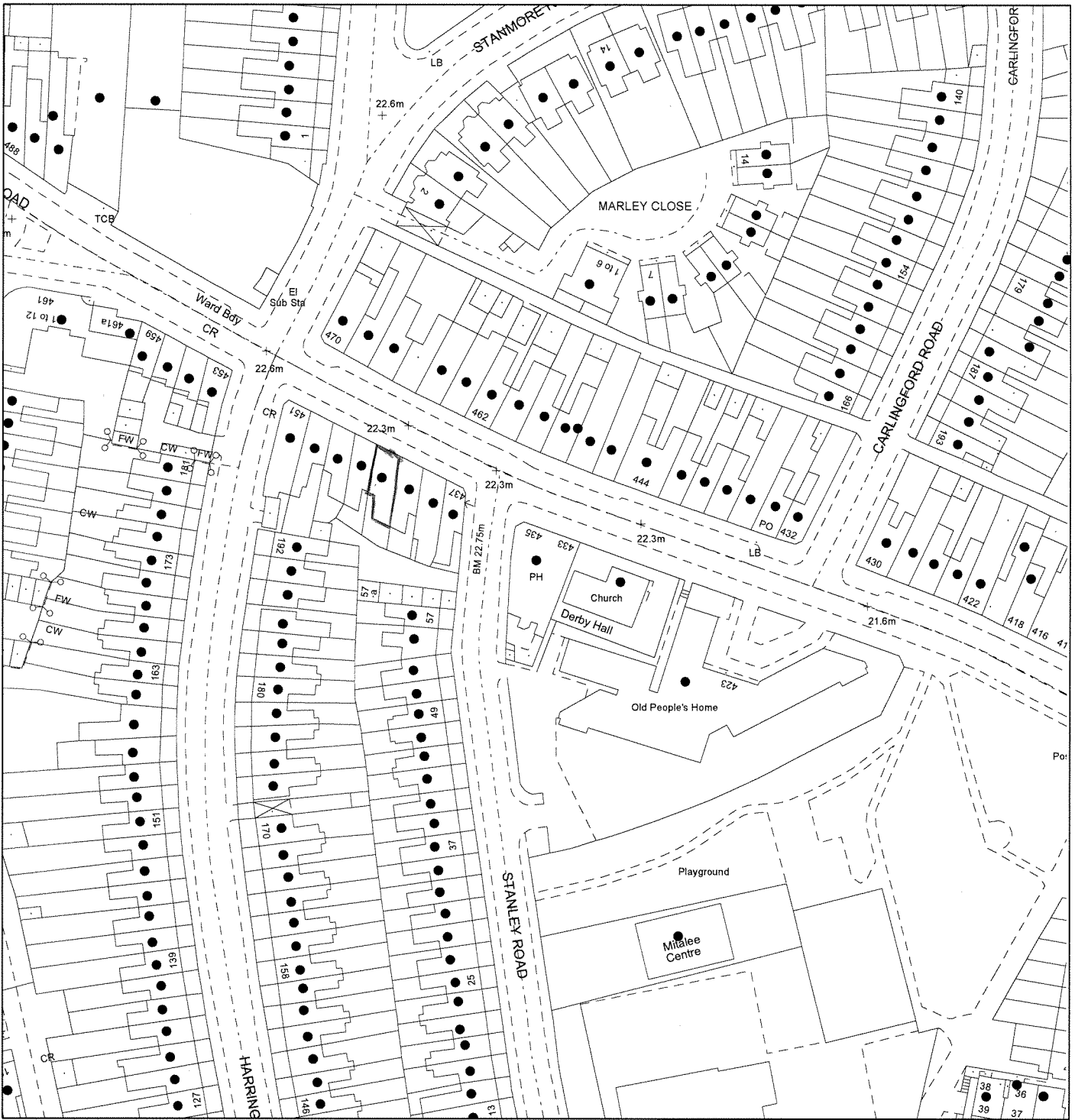

This map is reproduced from Ordnance Survey material with the permission of the Ordnance Survey on behalf of the Controller of Her Majesty's Stationery Office © Crown copyright. Unauthorised reproduction infringes Crown copyright and may lead to prosecution or civil proceedings. LB Haringey 100017423 2004.

Site Plan

443 West Green Road, N15

HARINGEY COUNCIL

**Directorate of
Environmental
Services**

Shifa Mustafa
Assistant Director
Planning, Environmental Policy & Performance

639 High Road
London N17 8BD
Tel 020 8489 0000
Fax 020 8489 5525

	Drawn by	SG
	Scale	1:1250
	Date	17/08/2006
	Drawing	1 0 4 7 3

APPENDIX 1

APPLICATION FORM

**Application for a premises licence to be granted
under the Licensing Act 2003**

PLEASE READ THE FOLLOWING INSTRUCTIONS FIRST

Before completing this form please read the guidance notes at the end of the form.
If you are completing this form by hand please write legibly in block capitals. In all cases ensure that your answers are inside the boxes and written in black ink. Use additional sheets if necessary.

You may wish to keep a copy of the completed form for your records.

I/We HUSEYIN EROGLU

(Insert name(s) of applicant)

apply for a premises licence under section 17 of the Licensing Act 2003 for the premises described in Part 1 below (the premises) and I/we are making this application to you as the relevant licensing authority in accordance with section 12 of the Licensing Act 2003

Part 1 – Premises Details

Postal address of premises or, if none, ordnance survey map reference or description CYPRUS BARBEQUE 443 WEST GREEN ROAD TOTTENHAM			
Post town	LONDON	Post code	N15 3PL

Telephone number at premises (if any)	0208 365 7529
Non-domestic rateable value of premises	£7300

Part 2 - Applicant Details

Please state whether you are applying for a premises licence as
Please tick yes

- a) an individual or individuals * please complete section (A)
- b) a person other than an individual *
 - i. as a limited company please complete section (B)
 - ii. as a partnership please complete section (B)
 - iii. as an unincorporated association or please complete section (B)
 - iv. other (for example a statutory corporation) please complete section (B)
- c) a recognised club please complete section (B)
- d) a charity please complete section (B)

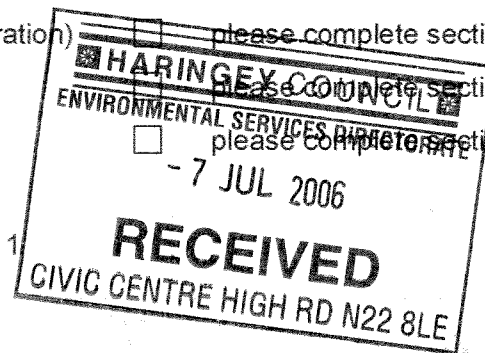

Current postal address if different from premises address			
Post Town		Postcode	
Daytime contact telephone number			
E-mail address (optional)			

(B) OTHER APPLICANTS

Please provide name and registered address of applicant in full. Where appropriate please give any registered number. In the case of a partnership or other joint venture (other than a body corporate), please give the name and address of each party concerned.

Name
Address
Registered number (where applicable)
Description of applicant (for example, partnership, company, unincorporated association etc.)
Telephone number (if any)
E-mail address (optional)

Part 3 Operating Schedule

When do you want the premises licence to start?

Day	Month	Year
0	7	0 8 2 0 0 6

If you wish the licence to be valid only for a limited period, when do you want it to end?

Day	Month	Year

A

Plays Standard days and timings (please read guidance note 6)			<u>Will the performance of a play take place indoors or outdoors or both – please tick</u> (please read guidance note 2)	Indoors	<input type="checkbox"/>
				Outdoors	<input type="checkbox"/>
				Both	<input type="checkbox"/>
Day	Start	Finish	<u>Please give further details here</u> (please read guidance note 3)		
Mon					
Tue			<u>State any seasonal variations for performing plays</u> (please read guidance note 4)		
Wed					
Thur			<u>Non standard timings. Where you intend to use the premises for the performance of plays at different times to those listed in the column on the left, please list</u> (please read guidance note 5)		
Fri					
Sat					
Sun					

C

Indoor sporting events Standard days and timings (please read guidance note 6)			<u>Please give further details</u> (please read guidance note 3)	
Day	Start	Finish		
Mon			<u>State any seasonal variations for indoor sporting events</u> (please read guidance note 4)	
Tue				
Wed				
Thur				<u>Non standard timings. Where you intend to use the premises for indoor sporting events at different times to those listed in the column on the left, please list</u> (please read guidance note 5)
Fri				
Sat				
Sun				

E

Live music Standard days and timings (please read guidance note 6)			<u>Will the performance of live music take place indoors or outdoors or both – please tick</u> (please read guidance note 2)	Indoors	<input type="checkbox"/>
				Outdoors	<input type="checkbox"/>
				Both	<input type="checkbox"/>
Day	Start	Finish			
Mon			<u>Please give further details here</u> (please read guidance note 3)		
Tue					
Wed			<u>State any seasonal variations for the performance of live music</u> (please read guidance note 4)		
Thur					
Fri			<u>Non standard timings. Where you intend to use the premises for the performance of live music at different times to those listed in the column on the left, please list</u> (please read guidance note 5)		
Sat					
Sun					

G

Performances of dance Standard days and timings (please read guidance note 6)			Will the performance of dance take place indoors or outdoors or both – please tick (please read guidance note 2)	Indoors	<input type="checkbox"/>
Day	Start	Finish		Outdoors	<input type="checkbox"/>
Mon			Please give further details here (please read guidance note 3)	Both	<input type="checkbox"/>
Tue					
Wed			State any seasonal variations for the performance of dance (please read guidance note 4)		
Thur					
Fri			Non standard timings. Where you intend to use the premises for the performance of dance at different times to those listed in the column on the left, please list (please read guidance note 5)		
Sat					
Sun					

Provision of facilities for making music Standard days and timings (please read guidance note 6)			<u>Please give a description of the facilities for making music you will be providing</u>	
			<u>Will the facilities for making music be indoors or outdoors or both – please tick</u> (please read guidance note 2)	
Day	Start	Finish	Indoors	<input type="checkbox"/>
			Outdoors	<input type="checkbox"/>
			Both	<input type="checkbox"/>
Mon			<u>Please give further details here</u> (please read guidance note 3)	
Tue				
Wed			<u>State any seasonal variations for the provision of facilities for making music</u> (please read guidance note 4)	
Thur				
Fri			<u>Non standard timings. Where you intend to use the premises for provision of facilities for making music at different times to those listed in the column on the left, please list</u> (please read guidance note 5)	
Sat				
Sun				

K

Provision of facilities for entertainment of a similar description to that falling within i or j Standard days and timings (please read guidance note 6)			<u>Please give a description of the type of entertainment facility you will be providing</u>		
Day	Start	Finish	<u>Will the entertainment facility be indoors or outdoors or both – please tick</u> (please read guidance note 2)	Indoors	<input type="checkbox"/>
Mon				Outdoors	<input type="checkbox"/>
				Both	<input type="checkbox"/>
Tue			<u>Please give further details here</u> (please read guidance note 3)		
Wed					
Thur					
Fri			<u>State any seasonal variations for the provision of facilities for entertainment of a similar description to that falling within i or j</u> (please read guidance note 4)		
Sat					
Sun					
			<u>Non standard timings. Where you intend to use the premises for the provision of facilities for entertainment of a similar description to that falling within i or j at different times to those listed in the column on the left, please list</u> (please read guidance note 5)		

M

Supply of alcohol Standard days and timings (please read guidance note 6)			Will the supply of alcohol be for consumption (Please tick box) (please read guidance note 7)	On the premises	<input checked="" type="checkbox"/>
				Off the premises	<input type="checkbox"/>
				Both	<input type="checkbox"/>
Day	Start	Finish	State any seasonal variations for the supply of alcohol (please read guidance note 4)		
Mon	11.00	04.00			
Tue	11.00	04.00			
Wed	11.00	04.00			
Thur	11.00	04.00			
Fri	11.00	04.00			
Sat	11.00	04.00			
Sun	11.00	04.00			
			Non standard timings. Where you intend to use the premises for the supply of alcohol at different times to those listed in the column on the left, please list (please read guidance note 5)		

State the name and details of the individual whom you wish to specify on the licence as premises supervisor

Name HASAN ISTI	
Address 44 FALCONER WALK LONDON	
Postcode	N7 7RQ
Personal Licence number (if known) 93394	
Issuing licensing authority (if known) ISLINGTON COUNCIL	

P Describe the steps you intend to take to promote the four licensing objectives:

a) General – all four licensing objectives (b,c,d,e) (please read guidance note 9)

1. Alcohol shall not be sold or supplied on the premises otherwise than to persons taking table meals there and for consumption by such a person as an ancillary to his meal.
2. Suitable Beverages other than alcohol (including drinking water) shall be equally available for consumption with or otherwise as an ancillary to meals served in the licensed premises

b) The prevention of crime and disorder

A digital Closed Circuit Television System will be installed and maintained on the premises. The CCTV system will be recording at all times when the premises are open and the recordings shall be made available to the police and the council on request.

c) Public safety

Fire safety equipment will be checked regularly and any requirements made by the Fire Safety Officer will be complied with.

d) The prevention of public nuisance

Restaurant conditions above.

A litter bin will be provided for the use of take away customers.

e) The protection of children from harm

All staff will be trained that alcohol will only be sold to persons who can produce photographic identification where there is any doubt that they are over the age of 18.

Consent of individual to being specified as premises supervisor

I HASAN ISTI
[full name of prospective premises supervisor]

of 44 FALCONER WALK
LONDON
N7 7RQ

[home address of prospective premises supervisor]

hereby confirm that I give my consent to be specified as the designated premises supervisor in relation to the application for

PREMISES LICENCE
[type of application]

by

HUSEYIN EROGLU
[name of applicant]

relating to a premises licence /
[number of existing licence, if any]

for CYPRUS BARBEQUE
433 WEST GREEN ROAD
TOTTENHAM
LONDON
N15 3PL

[name and address of premises to which the application relates]

and any premises licence to be granted or varied in respect of this application made by

HUSEYIN EROGLU

[name of applicant]

concerning the supply of alcohol at

CYPRUS BARBEQUE
443 WEST GREEN ROAD
TOTTENHAM
LONDON
N15

[name and address of premises to which application relates]

I also confirm that I am applying for, intend to apply for or currently hold a personal licence, details of which I set out below.

Personal licence number

X 93394

[insert personal licence number, if any]

Personal licence issuing authority

ISLINGTON COUNCIL, 159 UPPER STREET, LONDON

[insert name and address and telephone number of personal licence issuing authority, if any]

NI IRE 0207 527 3841

Signed

X



Name (please print)

HASAN ISTI

Date

7.7.06

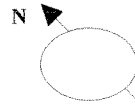

WEST GREEN ROAD (A504)

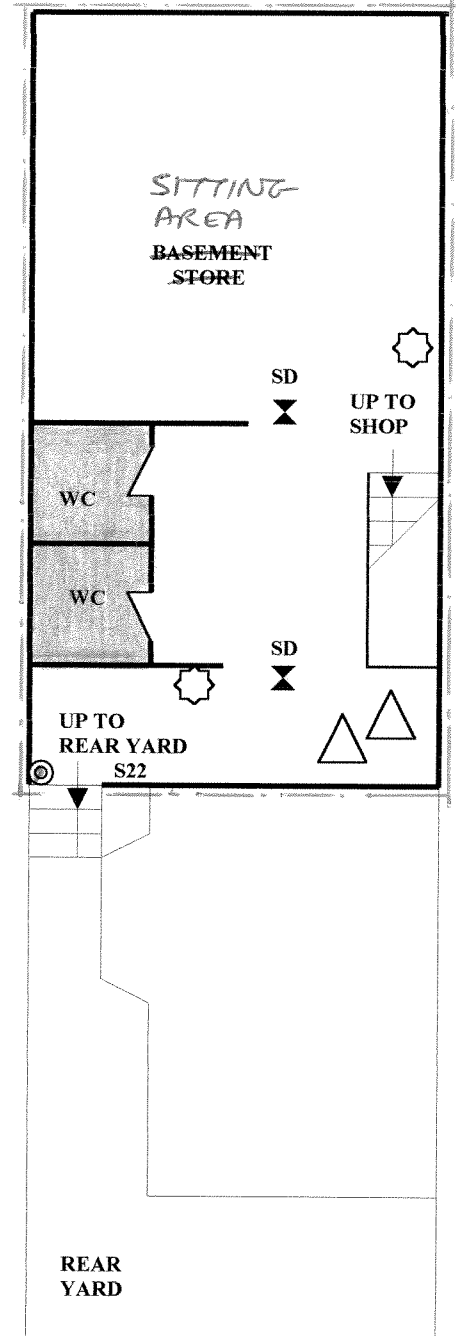
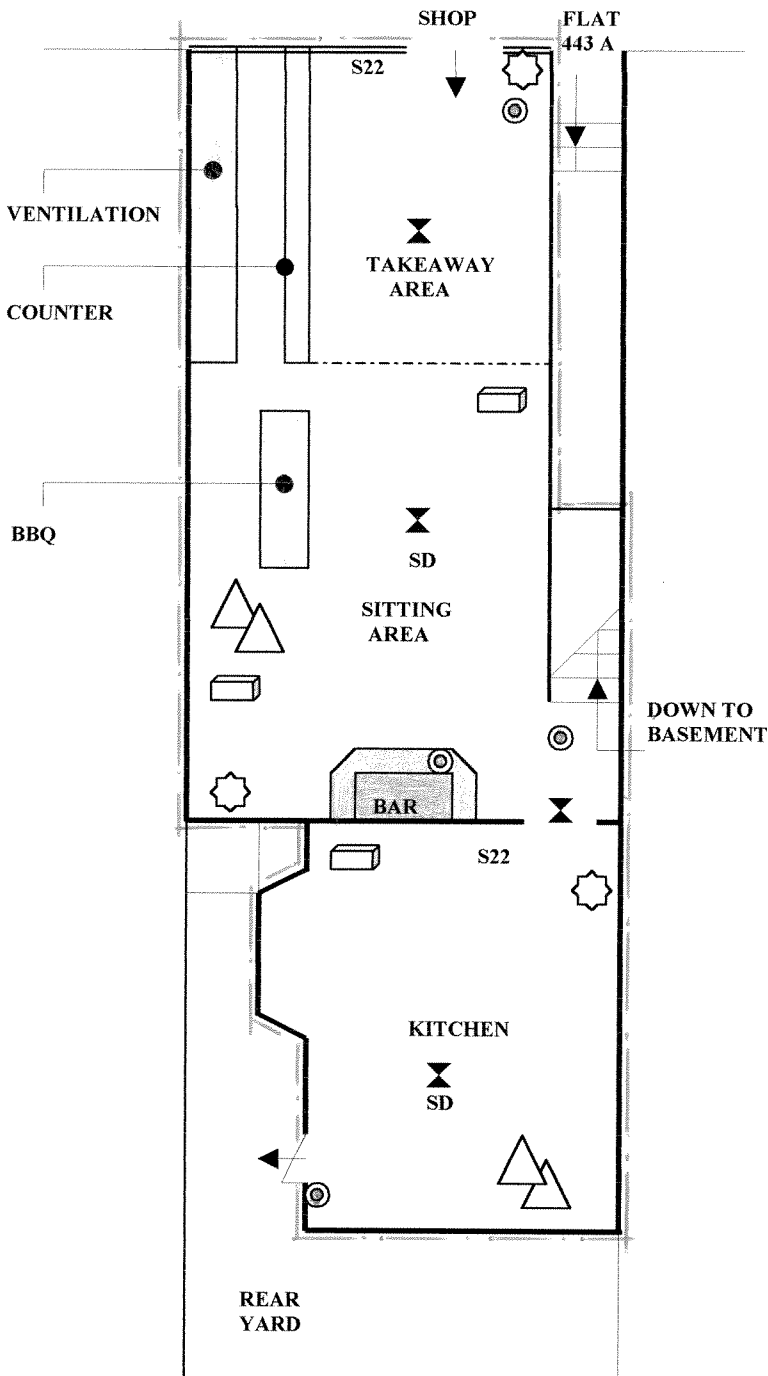

SD	SMOKE DETECTOR	BS 5839
	SAFETY LIGHTING	BS 5266
S22	FIRE ESCAPE	BS 5266
	EXTINGUISHER	CO2 4 LITRE
	EXTINGUISHER	H2O 9 LITRE
	LIQUOR STORE	
	LIQUOR SALE	

	CCTV CAMERAS
	CCTV MONITORS
	RED CARE & PANIC ALARM

PROPOSED GROUND FLOOR & BASEMENT	
HANEDAN BAR & RESTAURANT	
443 WESTGREEN ROAD - TOTTENHAM - LONDON N15 3PL	
SCALE	1/100
DATE	JULY - 2006

APPENDIX 2

FIRE REPRESENTATION

FIRE AND COMMUNITY SAFETY DIRECTORATE
Roy Bishop Deputy Commissioner

Date
14 July 2006

Our Ref.
FS/31/166664/LH

Your Ref.

Addressee
Ms D Barrett
Lead Licensing Officer
Haringey Council
2nd Floor
Civic Centre
High Road
Wood Green
London
N22 8LE

Please reply to
Kevin Close
Inspecting Officer

Direct Telephone
020 8803 7530

Direct Fax
020 8807 7196

Direct E-mail
haringeygroup@london-fire.gov.uk

Dear Madam,

LICENSING ACT 2003

Premises: Cyprus Barbeque, 443 West Green Road, Tottenham, London, N15 3PL

With reference to the application dated 7 July 2006, as shown on plan, un-numbered, the application has been examined and **the Fire Authority want to make a representation** to the Licensing Authority in relation to this application.

The applicant has been informed that the Fire Authority will be making a representation to the Licensing Authority.

The items that are of concern to this authority are detailed on the attached schedule.

Please advise me, at your earliest convenience, of the date and time of the Licensing Committee Hearing.

Should these matters be resolved to the satisfaction of this Authority at least 2 days prior to the Licensing Committee Hearing the representation will be withdrawn.

Any queries regarding this letter should be addressed to the person named at the top of the letter. If you are dissatisfied in any way with the response given, please ask to speak to the Team Leader quoting our reference.

Yours faithfully,

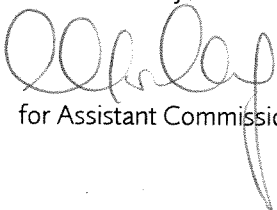

for Assistant Commissioner

Data Protection Act 1998: The information you have given on this form will be processed by London Fire Emergency Planning Authority for the purpose of **fire and emergency planning and control**. We will keep your details secure and will not disclose them to other organisations or third parties (except contractors or suppliers working on our behalf) without your permission unless we are legally required to do so.

For more information about how we use your personal information, see our notification entry (Z7122455) www.informationcommissioner.gov.uk or visit: www.london-fire.gov.uk

FIRE AND COMMUNITY SAFETY DIRECTORATE

Roy Bishop Deputy Commissioner

Cyprus Barbeque, 443 West Green Road, Tottenham, London, N15 3PL

Our Ref.
FS/31/166664/LH

Your Ref.

SCHEDULE

Sheet 1 of 1

Schedule referred to in the letter reference FS/31/166664 under the Licensing Act 2003, issued by the London Fire and Emergency Planning Authority on 14 July 2006.

Where appropriate, a plan may form part of this Schedule to illustrate the steps which, in the opinion of the fire authority, need to be taken in order to promote the public safety objective.

NOTE : Notwithstanding any consultation undertaken by the fire authority, **before** you make any alterations to the workplace, **you** must apply for local authority building control department approval (and/or the approval of any other bodies having a statutory interest in the premises) if their permission is required for those alterations to be made.

Licensing Objective not adequately addressed	Location and detail of matters which are considered to put people at risk in the event of a fire emergency	Steps considered necessary to promote the public safety licensing objective
Public Safety	Throughout premise.	See enclosed plan for additional requirements.

Data Protection Act 1998: The information you have given on this form will be processed by London Fire Emergency Planning Authority for the purpose of **fire and emergency planning and control**. We will keep your details secure and will not disclose them to other organisations or third parties (except contractors or suppliers working on our behalf) without your permission unless we are legally required to do so.

For more information about how we use your personal information, see our notification entry (Z7122455) www.informationcommissioner.gov.uk or visit: www.london-fire.gov.uk

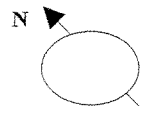

WEST GREEN ROAD (A504)

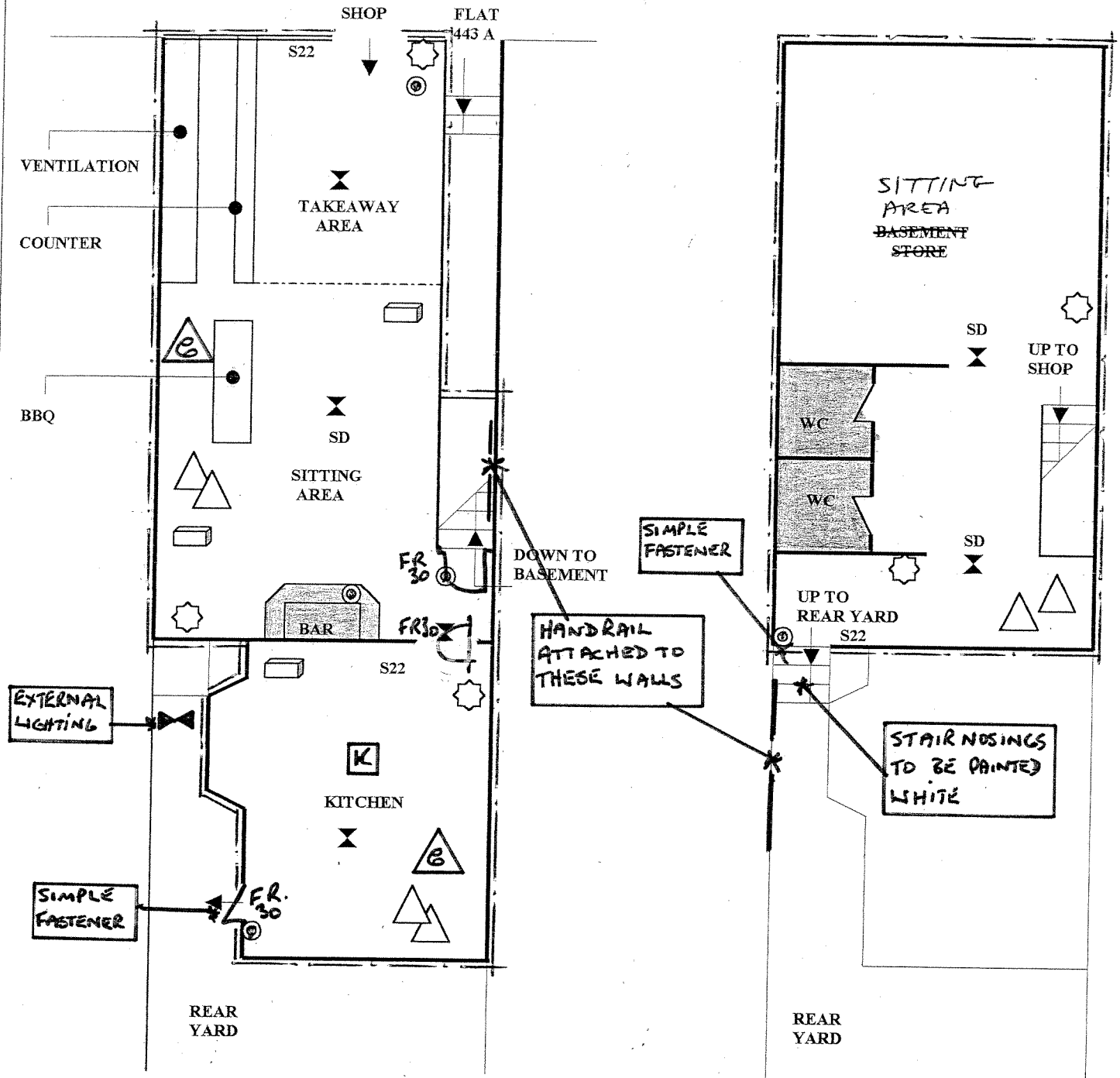

SD	SMOKE DETECTOR	BS 5839-MAINS + BATT.
	SAFETY LIGHTING	BS 5266
S22	FIRE ESCAPE	BS 5266
- - - - - AMBIT OF LICENCED		
	EXTINGUISHER	CO2 4 LITRE
	EXTINGUISHER	H2O 9 LITRE
	LIQUOR STORE	
	LIQUOR SALE	

HEAT DETECTOR BS 5839 MAINS + BATT
 FIRE BLANKET

	CCTV CAMERAS
	CCTV MONITORS
	RED CARE & PANIC ALARM

PROPOSED GROUND FLOOR & BASEMENT

HANEDAN BAR & RESTAURANT	
443 WESTGREEN ROAD - TOTTENHAM - LONDON N15 3PL	
SCALE	1/100
DATE	JULY - 2006